

RESOLUTION #2012-042

CONSTRUCTION FEE RESOLUTION FOR J&J TRUCK AND AUTO BODY WATER MAIN EXTENSION PROJECT SS08-1776 OVERSIZE FEE

WHEREAS, SDCL 9-47-16 and Section 13.04.190 of the Rapid City Municipal Code (RCMC) authorize the City Council to require properties benefited by the construction of water pipes or mains to pay their proportionate share of the cost to construct such water pipe or main prior to being allowed to connect to the City's water utility; and

WHEREAS, a 16" water main was extended in East Philadelphia Street per City Project No. SS08-1776 and

WHEREAS, the water oversize cost of constructing this water main was \$96,438.89; and

WHEREAS, the City's engineering staff had identified the total area that will benefit from construction of this water main, as shown on Exhibit A, which has been attached hereto and incorporated herein; and

WHEREAS, the City's Public Works Director is recommending the cost to construct this water main to be paid by the properties which will benefit from its construction prior to such properties being served by the City's water utility; and

WHEREAS, the City's Public Works Director is recommending the construction fees to be the benefiting area shown on Exhibit A be apportioned based on the benefits that accrue to such property, and as such, should be established on a per-acre basis; and

WHEREAS, the City Council, having considered the recommendation of the City's Public Works Director and having made such investigation as it finds necessary, determines that it is in the best interests of the City and its water utility that the owners of properties within the benefiting area should pay their proportionate share of the cost to construct this project on a per acre basis.

NOW THEREFORE, BE IT RESOLVED, by the City of Rapid City, that prior to being allowed to connect to the City's water system, the owners of property in the benefiting area shown in Exhibit A shall be required to pay a proportionate share of the cost of constructing the 16" water main shown in City Project No. SS08-1776; and

BE IT FURTHER RESOLVED that the owners of the property shown on Exhibit A shall pay \$3,398.13 per acre to connect to the City's water utility; and

BE IT FURTHER RESOLVED that all construction fees collected as established herein shall accrue to the water utility enterprise fund; and

BE IT FURTHER RESOLVED that such utility construction fees shall remain in effect until such time as the balance of the project costs totaling \$96,438.89 has been collected, at which time this Resolution and the utility construction fee shall automatically expire.

Dated this 14 day of April, 2012

CITY OF RAPID CITY



Mayor

ATTEST:

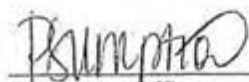

Finance Officer



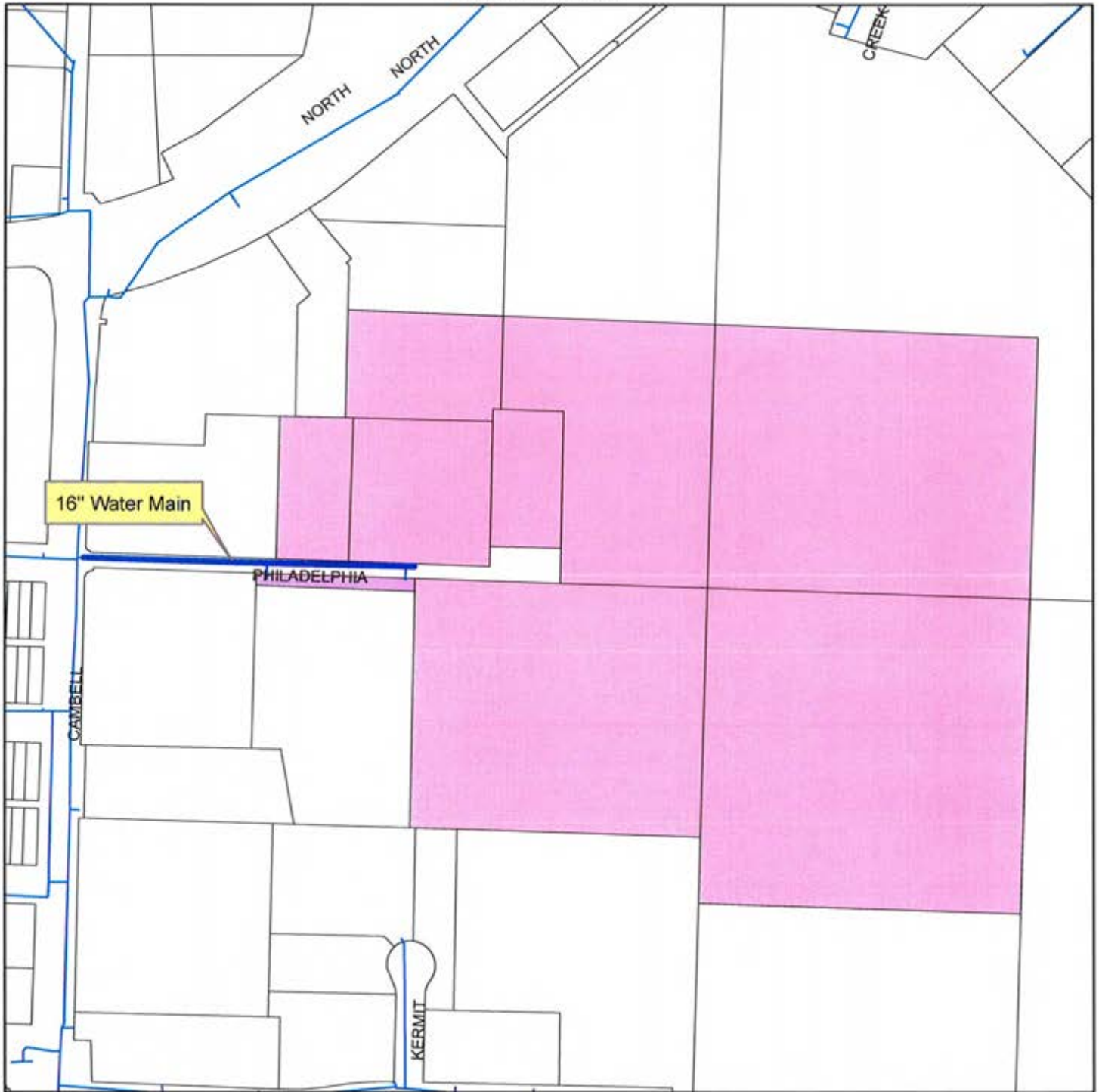

(SEAL)

Exhibit A



J&J TRUCK AND AUTO BODY WATER MAIN 16" WATER CONSTRUCTION FEE BENEFITING AREA

Legend

-  16" Water Main
-  Existing Water Main
-  Project Location
-  Benefiting Area



1 inch = 300 feet

